

## Officers and Men of the USS *Erie*

Top picture, opposite page:—The Commanding Officer, Executive Officer, Officers, Marine Detachment and Deck Force. Officers, left to right:—Lieutenant (jg) A. Wildner, First Division Officer; Lieutenant (jg) J. L. Kemper, Assistant Engineer Officer; Lieutenant (jg) N. Hall, Navigator and "C" Division Officer; Lieutenant (jg) J. M. Stuart, Chief Engineer and "M" Division Officer; Lieutenant C. R. Woodson, First Lieutenant; Lieutenant Commander H. P. Knickerbocker, Executive Officer; Commander E. W. Hanson, Commanding Officer; Lieutenant Commander C. S. Bailey (SC) Supply Officer; Lieutenant W. G. Kilbury (MC) Medical Officer; Lieutenant (jg) T. C. Green, Gunnery and Second Division Officer; Lieutenant (jg) C. Hawkins, Aviation; Second Lieutenant D. J. Decker, Officer-in-Charge Marine Detachment.

Center picture, opposite page:—The Commanding Officer, Executive Officer, Officers, and Chief Petty Officers of the USS *Erie*. Officers are as named above. Chief Petty Officers are:—H. W. Morrison, CMM, J. V. Nash, CBM; C. Free, CSK; A. J. Stokes, CCStd; R. E. Chellis, CMM; A. J. Sanders, CQM; A. A. Schlaegel, CEM; I. J. Holtz, CWT; R. L. Humston, CRM; J. A. Minahan, CCM; E. T. Dembinski, CMM; J. V. Cassel, CPhM; E. T. Goley, CFC.

Bottom picture, opposite page:—The Commanding Officer, Executive Officer, Officers, and Engineers Forces, USS *Erie*. Officers are as named above.

Below:—The Commanding Officer, Executive Officer and Heads of Departments, USS *Erie*. Left to right:—Lieutenant (jg) N. Hall, Navigator; Lieutenant (jg) J. M. Stuart, Engineer Officer; Lieutenant C. R. Woodson, First Lieutenant; Lieutenant Commander H. P. Knickerbocker, Executive Officer; Commander E. W. Hanson, Commanding Officer; Lieutenant Commander C. S. Bailey (SC), Supply Officer; Lieutenant W. G. Kilbury (MC), Medical Officer; Lieutenant (jg) T. C. Green, Gunnery Officer.

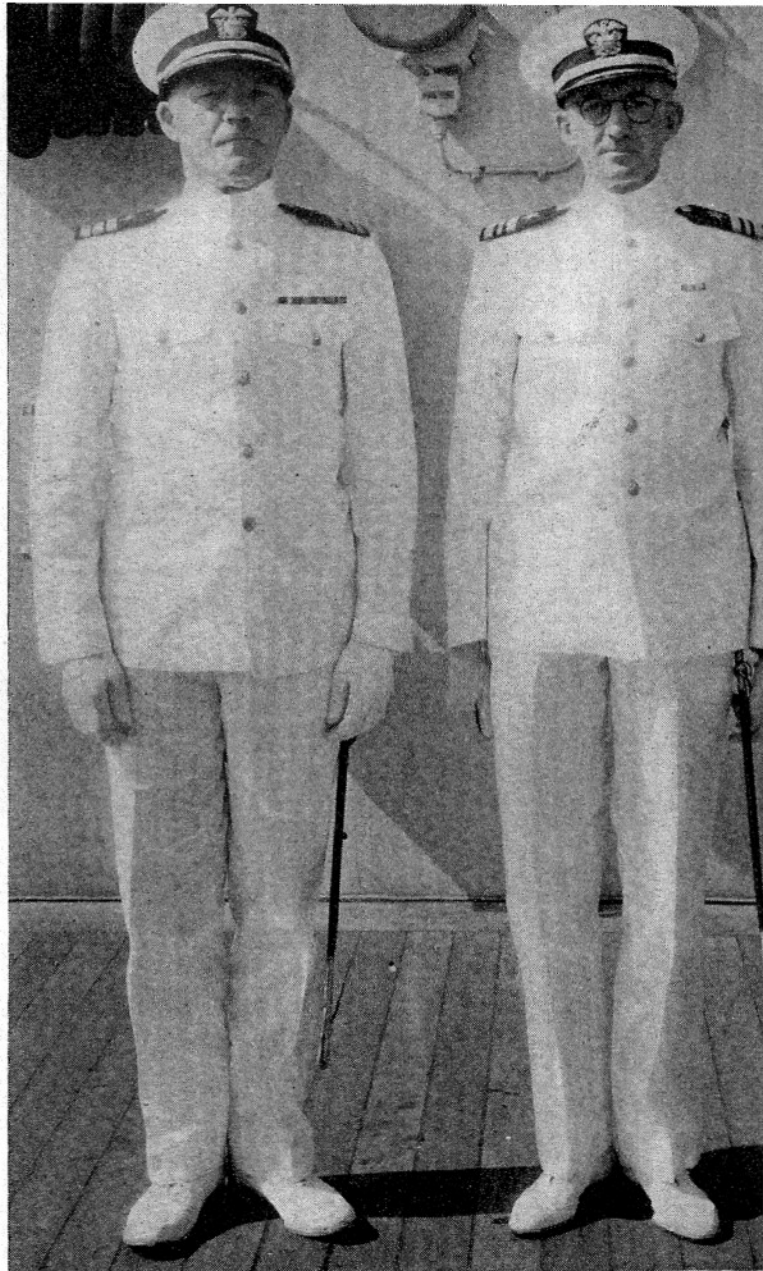

THE COMMANDING OFFICER AND THE EXECUTIVE OFFICER, USS *ERIE*—COMMANDER E. W. HANSON AND LIEUTENANT COMMANDER H. P. KNICKERBOCKER

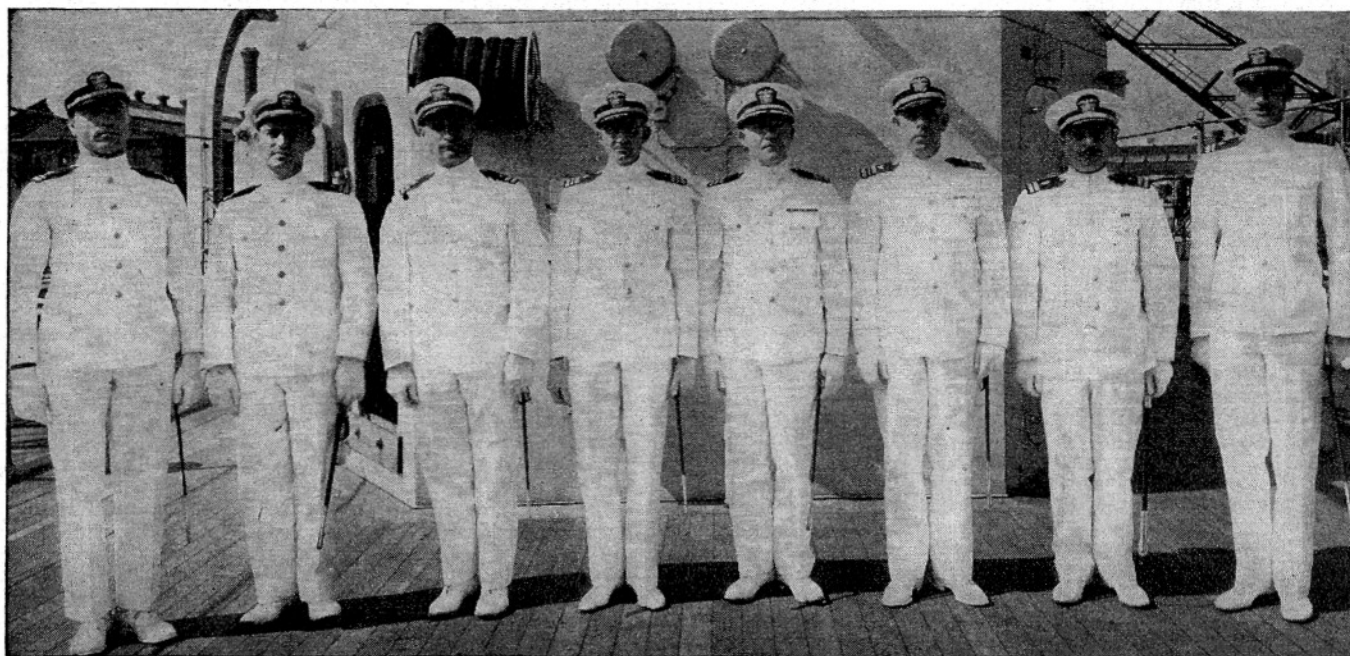

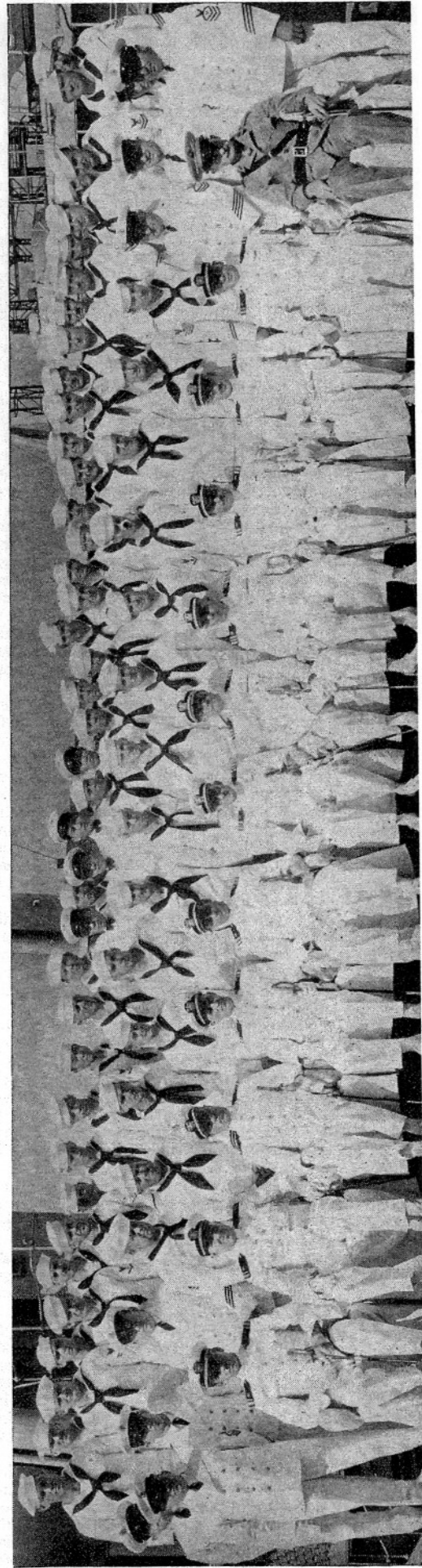
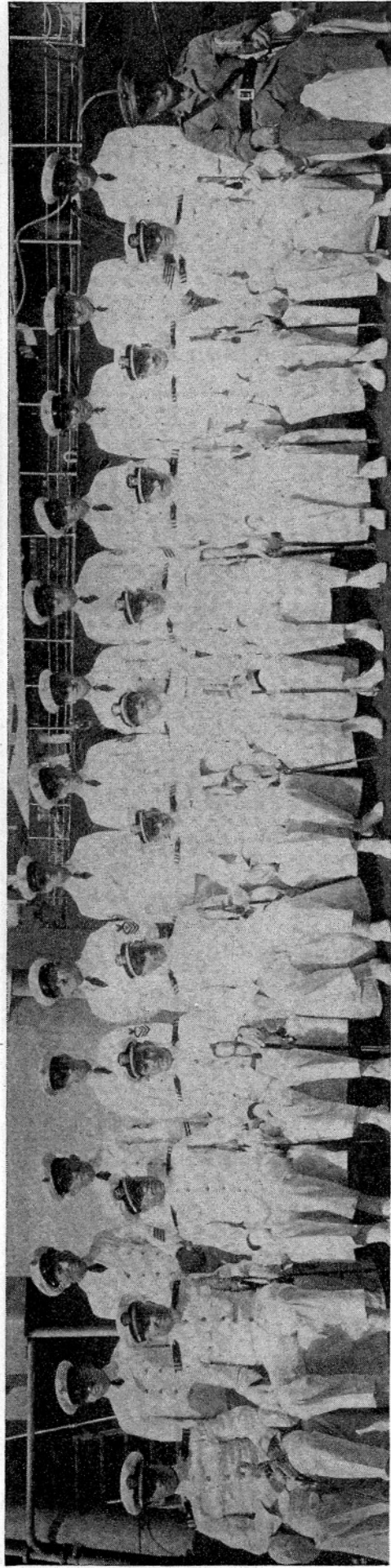
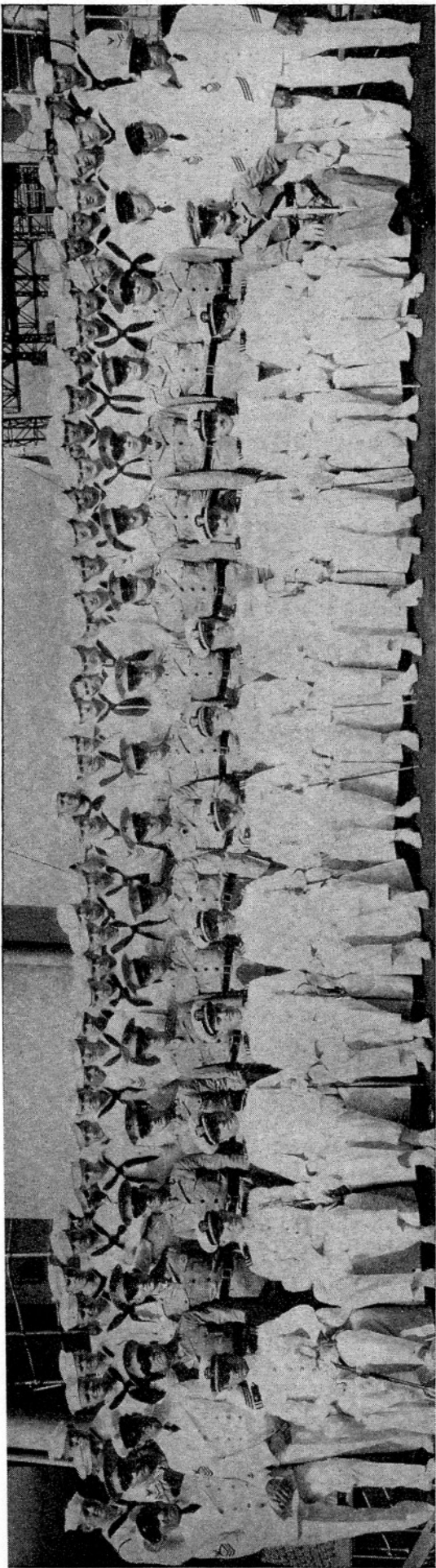

without its thrilling experiences but Chaplain Maguire has had many interesting things happen to him prior to his entry in the Navy.

When the World War broke out Chaplain Maguire was a student at the beautiful old University of Louvain in Belgium. His last year in Belgium was during its occupation by the German army. One adventure after another befell him during those hectic days of history. Among these were several accusations of being an Allied spy.

Included among his various duties was the editorship of the following ship's and station's papers: *Maine Foretop*, *Idaho Yarn*, Newport Recruit, 1922, Air Craft Squadrons *Zoom*, *Arklite*, Asiatic Four-stacker, *Mississippi's Pirate*; and the Newport Recruit again in 1935 when the Station was reopened. OUR NAVY Magazine has also published many stories and news articles from his pen.

### Evidence of Citizenship Required in Philippines

Warrant officers, Chief Petty Officers, Petty Officers and other enlisted men and their families are advised that the Secretary of State has instructed the Navy Department that any of the above persons proceeding to the Philippine Islands on assignments, and members of their family, must carry with them documentary evidence such as birth or baptismal certificate in order that they may be able to establish their American citizenship if called upon to do so.

The Chief of the Bureau of Navigation has issued instructions that he considers it desirable that all Naval personnel comply with the request of the State Department and be prepared with the following documentary evidence:

a. Native citizen.

A birth certificate, an affidavit of a blood relative, or an affidavit by two persons who have known the applicant for passport for twenty years, may be submitted.

A birth certificate which may be obtained from the Bureau of Vital Statistics in the city, town or county in which the applicant was born.

In the affidavit of a blood relative a



AT THE COMMISSIONING OF THE USS *ERIE*—NAVY YARD BROOKLYN, N. Y., JULY 1, 1936

At the left is Rear Admiral Harris Laning, Commandant of the Third Naval District and the Brooklyn Navy Yard. Next to Rear Admiral Laning is Commander E. W. Hanson, Commanding Officer of the *Erie*. At the right is Captain R. R. Adams, Captain of the Brooklyn, Navy Yard.

brief family history of the applicant for 20 years is required.

In the affidavits of non-relatives they should state the source which the knowledge was acquired to show that they have known the applicant for 20 years and that to their knowledge the applicant is a native born citizen of the United States.

A baptismal certificate if recorded within a few weeks after date of birth will be accepted.

In the cases of native born wives of commissioned officers of the Navy who were married subsequent to September 22, 1922, they are required to furnish evidence of their citizenship by a birth certificate, a baptismal certificate, or an affidavit of a blood relative or an affidavit by two persons who have known the applicant for passport for 20 years.

b. Persons claiming citizenship through naturalization of self or parent.

(1) A person naturalized in his own right must transmit with his application his certificate of naturalization.

(2) The child of a naturalized citizen claiming citizenship through the natural-

ization of the parent must state in the application the exact date of immigration to the United States and submit the parent's certificate of naturalization.

(3) A child born abroad after the naturalization of the parent must submit with his application evidence of the nature described in the preceding rule.

(4) If the applicant comes within the provisions of rules (1), (2), or (3), his old passport will be accepted in lieu of a certificate of naturalization, provided the application upon which a previous passport was issued is found to contain sufficient information as to the naturalization of the applicant from the parent.

c. Persons claiming American citizenship through birth abroad of an American father:

Persons who come within this category should submit documentary evidence of the nature above outlined to establish the American citizenship of his or her father.

d. If, in a particular case, an individual may not be able to determine from the foregoing the evidence which would establish satisfactorily his or her American citizenship for passport purposes, a request for further information may be addressed to the Passport Division, Department of State, Washington, D. C.

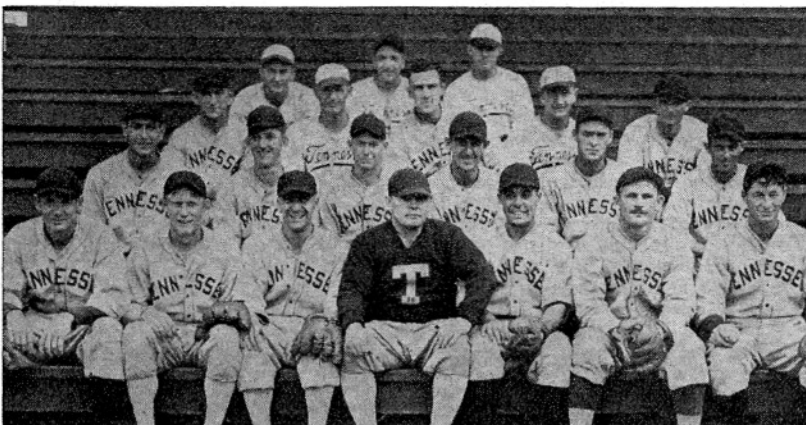

THE STRONG USS *TENNESSEE* BASEBALL TEAM

The Rebels failed to win the Fleet Baseball Championship last year—but they give every evidence of copping top honors this year. Certainly they will be mighty strong contenders. While at Honolulu the *Tennesseeans* lost three contests but bludgeoned out victories over the Wanderers, USS *Portland* and USS *New Mexico*. Front row:—Underhill, Larkey, Manweiler, Jake Shugrue (Manager and Coach), Franzise, Sjouland, Jackson. Second row:—Solomon, Andrus, Riley, Davis, Carroll, Sharpe. Third row:—Rausch, Peel, Ensign Sexton, Kozek, Blazinski. Back row:—Meyers, Manweiler, Rothwell. Lieutenant J. Connor is Baseball Officer.

### “Plain Cook” Arouses Polish Army

It is good that we in the Navy are not so sensitive as to how our love affairs are shown on the screen as is the Polish Army. It appears that a moving picture has been shown in Warsaw in which the Polish Army takes a prominent part and a sergeant falls in love and marries a regimental major's cook.

The cause of the near rebellion was the contention of the non-commissioned officers that only an orderly would marry a cook and their criticism became so vociferous that soldiers were forbidden to see the movie.

The General who was instrumental in having the film made apparently was not lacking in a sense of humor as he explained that the trouble was not caused by the fact that a sergeant married a cook but because the woman was such a plain cook.